



ONLINE SYMPOSIUM



HEALTH AND THE 2011 GREAT EAST JAPAN EARTHQUAKE AND TSUNAMI

Risk, Disaster and Resilience, and Working as
a Risk Assessment, Health and Environment

Date/Time: 11 March 2022

09:00 AM - 11:45 AM (UK)

06:00 PM - 08:45 PM (JST)

The Speakers



Ilan Kelman

Professor, Institute for Risk & Disaster
Reduction and Institute for Global Health
University College London



Yuko Ushio

Professor, Community/Public Health Nursing,
Yamaguchi University, Japan



Tiziana Rossetto

Professor of Earthquake Engineering
University College London



Motoki Fujita

Associate Professor, Acute and General
Medicine, Yamaguchi University, Japan



Joanna Faure Walker

Associate Professor, Institute for Risk &
Disaster Reduction, Faculty of Maths &
Physical Sciences, University College London



Amiki Masae

Lecturer
Yamaguchi University, Japan



Louise Elstow

PhD Researcher, Lancaster University
and Emergency Management Consultant



Scan to Register

FREE

CALL FOR PARTICIPANTS

Registration link: <https://bit.ly/3sTk4rv>

Website: <https://ds0n.cc.yamaguchi-u.ac.jp/~cldpm/event/20220311announce.html>

Organized by:

Institute for Risk and Disaster Reduction (IRDR), University College London

Center for Local Disaster Prevention and Mitigation (CLDPM), Yamaguchi University

Center for Research and Application of Satellite Remote Sensing (YUCARS), Yamaguchi University

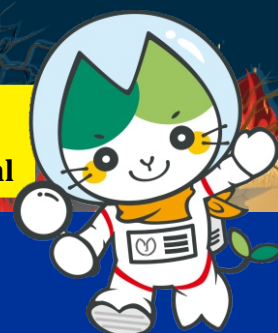



HEALTH AND THE 2011 GREAT EAST JAPAN EARTHQUAKE AND TSUNAMI

Time (UK) AM	Time (JST) PM	Presentation	Name
9:00 – 9:05	6:00 – 6:05	Opening Speech by Vice Dean (International): Faculty of Population Health Sciences UCL	Prof. Jolene Skordis
9:05 – 9:10	6:05 – 6:10	Opening Speech by Vice Rector (International) YU	Prof. Shinji Masato
9:10 – 9:30	6:10 – 6:30	Mental health after the Great East Japan Earthquake and Tsunami	Prof. Ilan Kelman
9:30 – 9:50	6:30 – 6:50	Contributions of Nursing Colleges to Disaster The Experience of Hanshin -Awaji and Great East Japan Earthquake	Prof. Yuko Ushio
9:50 – 10:10	6:50 – 7:10	Post disaster shelter and housing - needs and choices	Dr. Joanna Faure Walker
10:10 – 10:20	7:10 – 7:20	Break Time	
10:20 – 10:40	7:20 – 7:40	Shelter environment and health problems in Japan, Fundamental Nursing	Dr. Amiki Masae
10:40 – 11:00	7:40 – 8:00	Tsunami risk index for hospitals	Prof. Tiziana Rossetto
11:00 – 11:20	8:00 – 8:20	Disaster Medical Assistance Team in Japan - A case study in Kumamoto	Assoc. Prof. Motoki Fujita
11:20 – 11:40	8:20 – 8:40	Understanding individual radiation risk - personal dosimetry systems and the Fukushima nuclear disaster	Louise Elstow
11:40 – 11:45	8:40 – 8:45	Closing Remarks	Prof. Motoyuki Suzuki

Registration link: <https://bit.ly/3sTk4rv>

Website: <https://ds0n.cc.yamaguchi-u.ac.jp/~cldpm/event/20220311announce.html>

Scan to Register



Symposium Website

